

APPLICATION FOR REGISTRATION
OF TRADEMARK OR SERVICE MARK

253111

Wyoming Secretary of State
Corporations Division
The State Capitol Building
Cheyenne, WY 82002-0020

Phone (307) 777-7311/7312
Fax (307) 777-5339
E-mail: corporations@state.wy.us

1. Name of applicant: Thomas S. Dudley d/b/a T.S. Dudley Land Company, Inc.
2. Business address of applicant: 3035 N.W. 63rd Street, Suite 150
Oklahoma City, OK 73116
3. Mailing address of applicant: Same as above
4. Applicant is: ☐ individual; ☒ corporation; ☐ limited partnership; ☐ general partnership; ☐ limited liability company; ☐ statutory trust; ☐ other.

If a corporation, limited partnership, limited liability company or statutory trust, show when and where incorporated or organized:

State: Oklahoma Date: 3/3/88

If a limited partnership or general partnership, list the names of the general partners or partners:

N/A

If a limited liability company or statutory trust, list the names of the managers, members or trustees:

N/A

If other, explain: _____

5. Provide a written description of the trademark or service mark. Your description must include all words, names, symbols, devices and designs which the applicant wishes to be included within the mark. You may attach a separate sheet if needed; however, you must describe the trademark completely. (capitalized letters) C A L M S

6. Provide the class number and title of the goods or services (see attachment). Use only one class code per registration: #50 merchandise not otherwise classified

RECEIVED
WYOMING
SECRETARY OF STATE
2003 AUG 18 AM 10 37

7. Provide a brief description of the goods or services within the class (i.e., what your product is, or what service you provide): Computer software which is utilized to provide land management data and services.
8. List the mode or manner in which the mark is used to identify the goods or services (e.g.: goods - labels on cans, bags, wrappers, etc.; tags, nameplates affixed directly to product; services - labels on laundry bags, advertising, window signs, etc.): shown on monitor screen for on-line displays & hardcopy, and imprinted on advertisements
9. An application to register the mark or portions or a composite has been filed by the applicant or a predecessor in interest in the U.S. Patent and Trademark office: ☐ Yes ☒ No

If yes, provide filing date, serial number of each application, the status and, if any application was finally refused registration or has not otherwise resulted in registration, the reasons therefore:

10. Date of first use by applicant or predecessor (the mark must be in use before it can be registered):
a. Anywhere April 1, 1987
b. In this state April 30, 1987
11. **Three** specimens or facsimiles of the mark as it is actually used must accompany this application.
12. The applicant is the owner of the mark. The mark is in use and to the knowledge of the person verifying this application, no other person has registered, either federally or in this state, or has the right to use such mark either in the identical form thereof or in such near resemblance as to be likely, when applied to the goods or services of such other person, to cause confusion or to cause mistake or to deceive.

Signature available on original document

Date: 8-13-03

Signed: _____

Title: Sec/Treas

State of Oklahoma
County of Cleveland

Subscribed and sworn to before me this 13th day of August - 2003 by _____

SEAL

My commission expires:



MARY E. WILSON
Cleveland County
Notary Public in and for
State of Oklahoma

Commission # 02006385, Expires 4/11/06

Mary E. Wilson
Notary Public

Filing Fee: \$100.00 (Filing instructions are on the following page)

Revised: 5/2000

Wyoming Secretary of State
The Capitol Building, Room 110
200 W. 24th Street
Cheyenne, WY 82002-0020

Phone (307) 777-7311/7312
Fax (307) 777-5339
E-mail: corporations@state.wy.us

**APPLICATION FOR RENEWAL OF
TRADEMARK OR SERVICE MARK REGISTRATION**

1. Provide a written description of the trademark or service mark. Your description must include all words, names, symbols, devices and designs which appear on the mark. You may attach a separate sheet if needed; however, you must describe the trademark completely. C.A.L.M.S.

2. Name of applicant: T.S. Dudley Land Company, Inc.
3. Business address of applicant: 5925 N. Robinson Ave. Oklahoma City, OK 73118
4. Mailing address of applicant: same
5. Applicant is: (a) individual; ☒ (b) corporation; (c) limited partnership; (d) general partnership; (e) limited liability company; (f) statutory trust; (g) other (CHECK ANSWER)

If (b) (c) (e) or (f) show when and where incorporated or organized: (STATE) Oklahoma
(DATE) 3/3/1988

If (c) or (d) list the names of the general partners: _____

If (e) or (f) list the names of the managers, members or trustees: _____

If (g) explain: _____

6. Date of original registration in the office of the Wyoming Secretary of State: 7/30/87

7. Provide the class number and title of the goods or services (see reverse) use only one class code per renewal.

50 - merchandise not otherwise classified

8. Provide a brief description of the goods or services within the class (i.e., what your product is, or what service you provide.)

computer software used to provide land management data and services



9. List the mode or manner in which the mark is used to identify the goods or services (e.g.: goods - labels on cans, bags, wrappers, etc.; tags, nameplates affixed directly to product; services - labels on laundry bags, advertising, window signs, etc.)

shown on computer monitor screen for online displays and hardcopy, & imprinted on advertisements

10. An application to register the mark or portions or a composite has been filed by the applicant or a predecessor in interest in the U.S. Patent and Trademark office: Yes _____ No ✓

If yes, provide filing date, serial number of each application, the status and, if any application was finally refused registration or has not otherwise resulted in registration, the reasons therefor.

11. Three specimens or facsimiles of the mark as it is actually used must accompany this renewal application.

12. The applicant is the owner of the mark. The mark has been and is still in use and to the knowledge of the person verifying this application, no other person has registered, either federally or in this state, or has the right to use such mark either in the identical form thereof or in such near resemblance as to be likely, when applied to the goods or services of such other person, to cause confusion or to cause mistake or to deceive.

Date: 2.1.08

Signed: TmSD-ll

Title: President

State of Texas)ss.

County of Harris)

Subscribed and sworn to before me this 1st day of February,
2008 by Tom S. Dudley

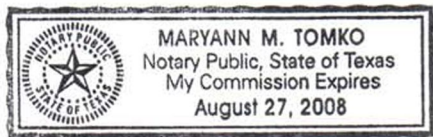

SEAL

Maryann M Tomko
Notary Public

My commission expires: August 27, 2008

Filing Fee: \$50.00 (Filing instructions are on the following page.)

C A L M S[®]

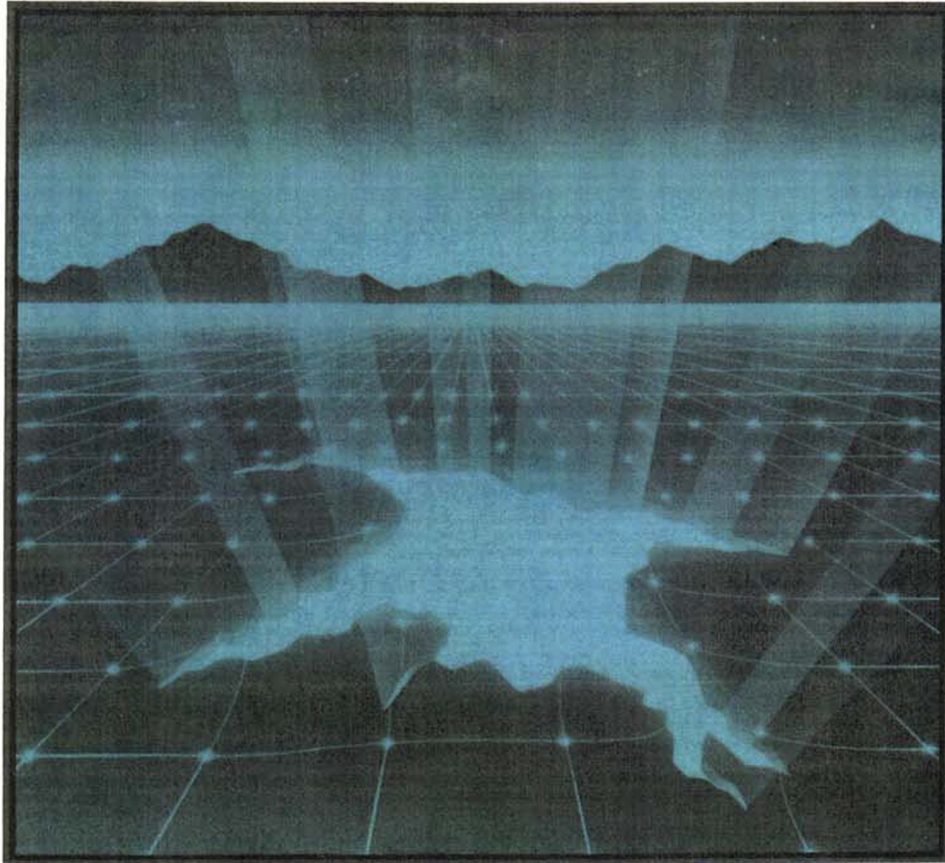

ON-LINE BROKERAGE SERVICES

Cover of our brochure; showing
Our C.A.L.M.S. software



T. S. DUDLEY LAND COMPANY

This is a hard copy of the computer screen when C.A.L.M.S. is accessed:

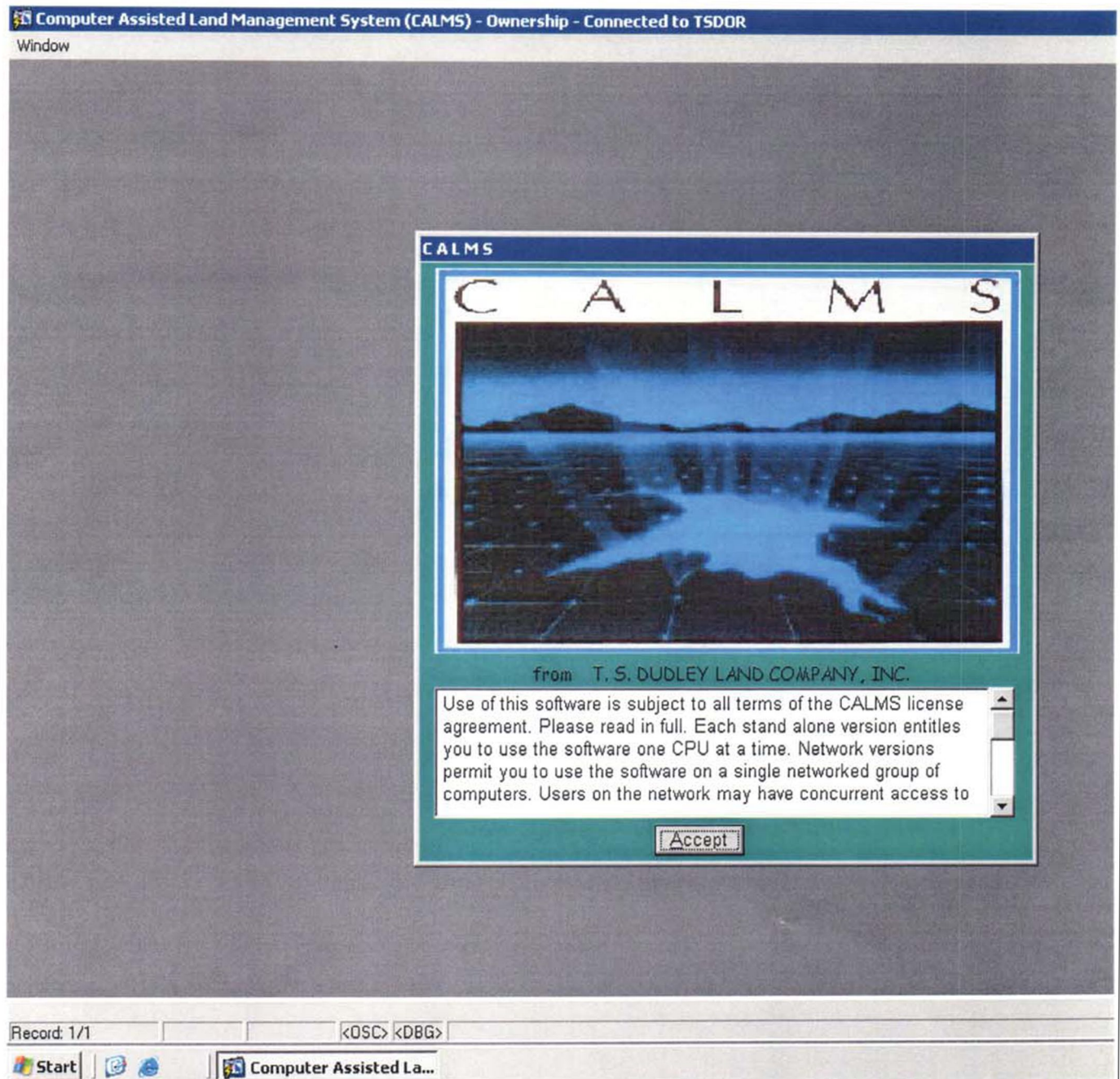



Wyoming Secretary of State
State Capitol Building, Room 110
200 West 24th Street
Cheyenne, WY 82002-0020
Ph. 307.777.7311
Fax 307.777.5339
Email: business@state.wy.us

Max Maxfield, WY Secretary of State
FILED: 10/31/2012 10:03 AM
Original ID: 2003-000453676
Amendment ID: 2012-001396054

Application for Renewal of Trademark or Service Mark Registration

1. Provide a written description of the trademark or service mark. Your description must include all words, names, symbols, devices and designs which the applicant wishes to be included within the mark. You may attach a separate sheet if needed; however, you must describe the trademark completely:

C.A.L.M.S.

2. Name of applicant:

T.S. Dudley Land Company, Inc.

3. Business address of applicant:

5925 N. Robinson Avenue Oklahoma City, OK

4. The mailing address of applicant:

same

5. Applicant is (check one):

☐ individual;

☒ corporation;

☐ general partnership;

☐ limited partnership;

☐ limited liability company

☐ statutory trust;

☐ unincorporated association;

☐ other:

6. a. If the applicant is a corporation, limited partnership, limited liability company or statutory trust, list:

The state of incorporation or organization: Oklahoma

The date incorporated or organized: 03/31/1988

(Date - mm/dd/yyyy)

b. If a general partnership or limited partnership, list the names of the general partners or partners:

c. If a limited liability company or statutory trust, list the names of the managers, members or trustees:

Thomas Havenstrite, President

d. If other, explain:

7. Date of original registration in the office of the Wyoming Secretary of State: 07/30/1987

(Date - mm/dd/yyyy)

8. Provide the class number and title of the goods or services (see attachment). Use only one class code per renewal:

50 - merchandise not otherwise classified



9. Provide a brief description of the goods or services within the class (i.e., what your product is, or what service you provide):

computer software used to provide land management data services

10. List the mode or manner in which the mark is used to identify the goods or services (e.g.: goods - labels on cans, bags, wrappers, etc.; tags, nameplates affixed directly to product; services - labels on laundry bags, advertising, window signs, etc.):

shown on computer monitor screen for online displays and hardcopy & imprinted on advertisements

11. An application to register the mark or portions or a composite has been filed by the applicant or a predecessor in interest in the U.S. Patent and Trademark office: Yes ☐ No ☒

If yes, provide filing date, serial number of each application, the status and, if any application was finally refused registration or has not otherwise resulted in registration, the reasons therefore:

12. Date of first use by applicant or predecessor (the mark must be in use before it can be registered):

a. Anywhere: 07/01/1987

(Date - mm/dd/yyyy)

b. In this state: 07/30/1987

(Date - mm/dd/yyyy)

13. One photocopy or facsimile of the mark as it is actually used must accompany this application.

14. The applicant is the owner of the mark. The mark is in use and to the knowledge of the person verifying this application, no other person has registered, either federally or in this state, or has the right to use such mark either in the identical form thereof or in such near resemblance as to be likely, when applied to the goods or services of such other person, to cause confusion or to cause mistake or to deceive.

Date: 10/10/2012

(mm/dd/yyyy)

Signature: Thomas J. Havenstrite

Title: President

Contact Person: Thomas J. Havenstrite

Daytime Phone Number: (405) 848-4649

State of Oklahoma

County of Oklahoma

Subscribed and sworn to before me this 23rd day of October, 2012.

by Thomas J. Havenstrite

(Notarial Seal)

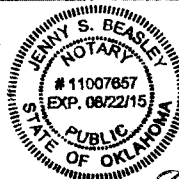

Notary Public

Jenny S. Beasley

My commission expires: 8/22/15