

APPLICATION FOR REGISTRATION  
OF TRADEMARK OR SERVICE MARK

Wyoming Secretary of State  
The Capitol Building, Room 110  
200 W. 24th Street  
Cheyenne, WY 82002-0020

Phone (307) 777-7311/7312  
Fax (307) 777-5339  
E-mail: corporations@state.wy.us

1. Provide a written description of the trademark or service mark. Your description must include all words, names, symbols, devices and designs which the applicant wishes to be included within the mark. You may attach a separate sheet if needed; however, you must describe the trademark completely. The word eMobile.

Caslon font in black and green.

Double underscore

eMobile eMobile

2. Name of applicant: Stockman Bank of Montana

3. Business address of applicant: 700 Main Street

Miles City, Montana 59301-0250

4. Mailing address of applicant: P.O. Box 80850

Billings MT 59108-0850

5. Applicant is: ☐ individual; ☒ corporation; ☐ limited partnership; ☐ general partnership;  
☐ limited liability company; ☐ statutory trust; ☐ other.

If a corporation, limited partnership, limited liability company or statutory trust, show when and where incorporated or organized:

State: Montana

Date: August 17, 1944

If a limited partnership or general partnership, list the names of the general partners or partners:

\_\_\_\_\_

If a limited liability company or statutory trust, list the names of the managers, members or trustees:

\_\_\_\_\_

If other, explain: \_\_\_\_\_

\_\_\_\_\_

6. Provide the class number and title of the goods or services (see attachment). Use only one class code per registration: 102 Insurance and Financial

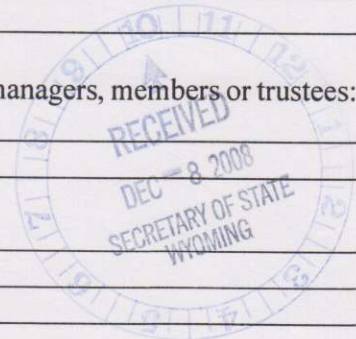

7. Provide a brief description of the goods or services within the class (i.e., what your product is, or what service you provide): Commercial Banking - Specifically banking from a cell phone
- 
8. List the mode or manner in which the mark is used to identify the goods or services (e.g.: goods - labels on cans, bags, wrappers, etc.; tags, nameplates affixed directly to product; services - labels on laundry bags, advertising, window signs, etc.): All advertising and promotions - Business, Bank Mailings, etc.
- 
9. An application to register the mark or portions or a composite has been filed by the applicant or a predecessor in interest in the U.S. Patent and Trademark office: ☐ Yes ☒ No
- If yes, provide filing date, serial number of each application, the status and, if any application was finally refused registration or has not otherwise resulted in registration, the reasons therefore:
- 
10. Date of first use by applicant or predecessor (the mark must be in use before it can be registered):
- a. Anywhere May 22, 2008
- b. In this state May 22, 2008
11. One photocopy or facsimile of the mark as it is actually used must accompany this application.
12. The applicant is the owner of the mark. The mark is in use and to the knowledge of the person verifying this application, no other person has registered, either federally or in this state, or has the right to use such mark either in the identical form thereof or in such near resemblance as to be likely, when applied to the goods or services of such other person, to cause confusion or to cause mistake or to deceive.

Date: 12/2/08

Signed: Signature available on original document

Title: CEO

State of Montana  
County of Yellowstone

Subscribed and sworn to before me this 2nd day of December, 2008 by William Coffee; CEO

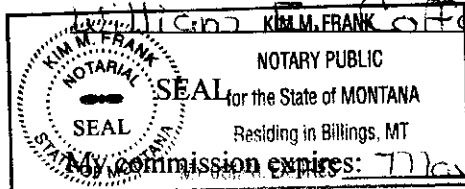

Kim M. Frank  
Notary Public

\*\*\*\*\*

Filing Fee: \$100.00 (Filing instructions are on the following page)



Wyoming Secretary of State  
State Capitol Building, Room 110  
200 West 24<sup>th</sup> Street  
Cheyenne, WY 82002-0020  
Ph.30 7.777.7311  
Fax 307.777.5339  
Email: [Business@wyo.gov](mailto:Business@wyo.gov)

Max Maxfield, WY Secretary of State  
FILED: 08/22/2013 12:05 PM  
Original ID: 2008-000563593  
Amendment ID: 2013-001531259

## Application for Renewal of Trademark or Service Mark Registration

1. Provide a written description of the trademark or service mark. Your description must include all words, names, symbols, devices and designs which the applicant wishes to be included within the mark. You may attach a separate sheet if needed; however, you must describe the trademark completely:

The word eMobile  
Caslon font in black & green  
Double underscore

**@Mobile @Mobile**

2. Name of applicant:

Stockman Bank of Montana

3. Business address of applicant:

700 Main Street  
Miles City, MT 59301-0250

4. The mailing address of applicant:

P.O. Box 80850  
Billings, MT 59108-0850

5. Applicant is (check one):

- |  |  |   |
|--|--|---|
| <input type="checkbox"/> individual;                 | <input checked="" type="checkbox"/> corporation;   | <input type="checkbox"/> general partnership; |
| <input type="checkbox"/> limited partnership;        | <input type="checkbox"/> limited liability company | <input type="checkbox"/> statutory trust;     |
| <input type="checkbox"/> unincorporated association; | <input type="checkbox"/> other:                    |   |

6. a. If the applicant is a corporation, limited partnership, limited liability company or statutory trust, list:

The state of incorporation or organization: Montana

The date incorporated or organized: 08/17/1944  
(Date - mm/dd/yyyy)

b. If a general partnership or limited partnership, list the names of the general partners or partners:

c. If a limited liability company or statutory trust, list the names of the managers, members or trustees:

d. If other, explain:

7. Date of original registration in the office of the Wyoming Secretary of State:

12/08/2008  
(Date - mm/dd/yyyy)

8. Provide the class number and title of the goods or services (see attachment). Use only one class code per registration.

102 Insurance & Financial

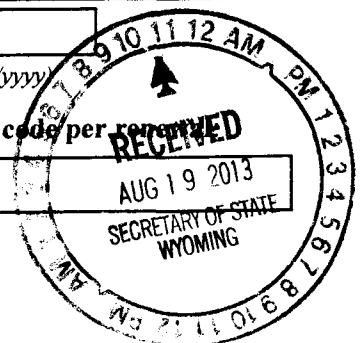

9. Provide a brief description of the goods or services within the class (i.e., what your product is, or what service you provide):

Commercial Banking - Specifically banking from a cell phone.

10. List the mode or manner in which the mark is used to identify the goods or services (e.g.: goods - labels on cans, bags, wrappers, etc.; tags, nameplates affixed directly to product; services - labels on laundry bags, advertising, window signs, etc.):

All advertising and promotions. Business mailings. Bank brochures and web site, etc.

11. An application to register the mark or portions or a composite has been filed by the applicant or a predecessor in interest in the U.S. Patent and Trademark office: Yes ☐ No ☒

If yes, provide filing date, serial number of each application, the status and, if any application was finally refused registration or has not otherwise resulted in registration, the reasons therefore:

12. Date of first use by applicant or predecessor (*the mark must be in use before it can be registered*):

a. Anywhere: 05/22/2008  
(Date - mm/dd/yyyy)

b. In this state: 05/22/2008  
(Date - mm/dd/yyyy)

13. One photocopy or facsimile of the mark as it is actually used must accompany this application.

14. The applicant is the owner of the mark. The mark is in use and to the knowledge of the person verifying this application, no other person has registered, either federally or in this state, or has the right to use such mark either in the identical form thereof or in such near resemblance as to be likely, when applied to the goods or services of such other person, to cause confusion or to cause mistake or to deceive.

Date: 08/12/2013  
(mm/dd/yyyy)

Signature: William E. Coffee

Title: Chief Executive Officer

Contact Person: Kim Frank

Daytime Phone Number: (406) 655-2732

Email: kfrank@stockmanbank.com

State of Montana  
County of Yellowstone

Subscribed and sworn to before me this 10<sup>th</sup> day of August, 2013.

by William E. Coffee

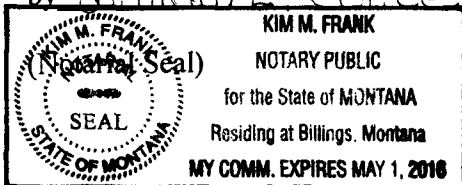

Kim M. Frank  
Notary Public

My commission expires: May 1, 2016





**Wyoming Secretary of State**

2020 Carey Avenue, Suite 700  
Cheyenne, WY 82002-0020  
Ph. 307.777.7311  
Fax 307.777.5339  
Email: [Business@wyo.gov](mailto:Business@wyo.gov)

**WY Secretary of State**

**FILED: 08/01/2018 03:52 PM**

**Original ID: 2008-000563595**

**Amendment ID: 2018-002347531**

**Application for Renewal of Trademark or Service Mark Registration**

1. Provide a written description of the trademark or service mark. Your description must include all words, names, symbols, devices and designs which the applicant wishes to be included within the mark. You may attach a separate sheet if needed; however, **you must describe the trademark completely:**

The word eAlert

Caslon font in black & green

**eAlert**

**eAlert**

Double underscored

2. Name of applicant:

Stockman Bank of Montana

3. Business address of applicant:

700 Main Street

Miles City, MT 59301-0520

4. The mailing address of applicant:

P.O. Box 80850

Billings, MT 59108-0850

5. Applicant is (check only one):

☐

individual;

☒

corporation;

☐

general partnership;

☐

limited partnership;

☐

limited liability company

☐

statutory trust;

☐

unincorporated association;

☐

other:

6. a. If the applicant is a corporation, limited partnership, limited liability company or statutory trust, list:

The state of incorporation or organization:

Montana

The date incorporated or organized:

08/17/1944

(Date - mm/dd/yyyy)

b. If a general partnership or limited partnership, list the names of the general partners or partners:

c. If a limited liability company or statutory trust, list the names of the managers, members or trustees:

d. If other, explain:

7. Date of original registration in the office of the Wyoming Secretary of State:

12/08/2008

(Date - mm/dd/yyyy)

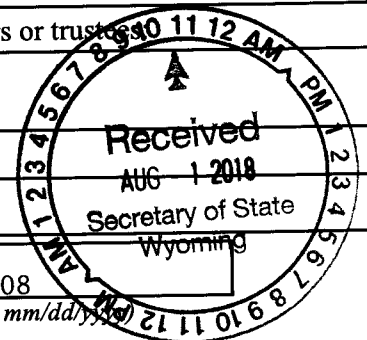

8. Provide the class number **and** title of the goods or services (*see attachment*). Use only one class code per renewal:

Class number: 102

Title: Insurance and Financial

9. Provide a brief description of the goods or services within the class (i.e., what your product is, or what service you provide):

Commercial Banking - Specifically online banking.

10. List the mode or manner in which the mark is used to identify the goods or services (e.g.: goods - labels on cans, bags, wrappers, etc.; tags, nameplates affixed directly to product; services - labels on laundry bags, advertising, window signs, etc.):

All advertising and promotions. Business mailings. Bank brochures and web site, etc.

11. An application to register the mark or portions or a composite has been filed by the applicant or a predecessor in interest in the U.S. Patent and Trademark office:

Yes ☐

No ☒

If yes, provide filing date, serial number of each application, the status and, if any application was finally refused registration or has not otherwise resulted in registration, the reasons therefore:

12. Date of first use by applicant or predecessor (*the mark **must be in use** before it can be registered*):

a. Anywhere: 06/09/2008

(Date - mm/dd/yyyy)

b. In this state: 06/09/2008

(Date - mm/dd/yyyy)

13. **One** photocopy or facsimile of the mark **as it is actually used** must accompany this application.

14. The applicant is the owner of the mark. The mark is in use and to the knowledge of the person verifying this application, no other person has registered, either federally or in this state, or has the right to use such mark either in the identical form thereof or in such near resemblance as to be likely, when applied to the goods or services of such other person, to cause confusion or to cause mistake or to deceive.

Signature:

William E. Coffee

Date:

07/10/2018

(mm/dd/yyyy)

Print Name:

William E. Coffee

Contact Person:

Kim Frank

Title:

Chief Executive Officer

Daytime Phone Number:

(406) 655-2732

Email:

kfrank@stockmanbank.com

(Email provided will receive filing evidence)

\*May list multiple email addresses

The foregoing instrument was subscribed and sworn before me by William E. Coffee  
Signatory

Kim M. Frank  
Notary Public

07/10/2018  
Notary Date (mm/dd/yyyy)

May 1, 2020  
Notary Commission Expiration

State of Montana

Notarial Seal

County of Yellowstone

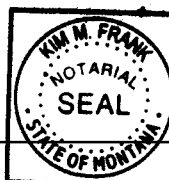

KIM M. FRANK  
NOTARY PUBLIC  
for the State of Montana  
Residing at Billings, Montana  
My Commission Expires  
May 1, 2020

## NEW eBank Features!

New look, easy navigation, enhanced features and more!

### 1. "Take me to" drop down box -

Use the new "Take me to" drop down box to login to a specific page in eBank!

### 2. @Alert

An easy way to send yourself a notice when an account transaction occurs

After Logging into eBank the "Messages" Box will appear as follows:

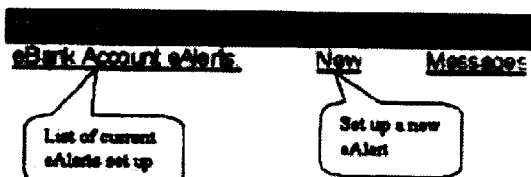

#### To set up a New eAlert

Click on "New" (shown above) and select from the following menu options (shown below):

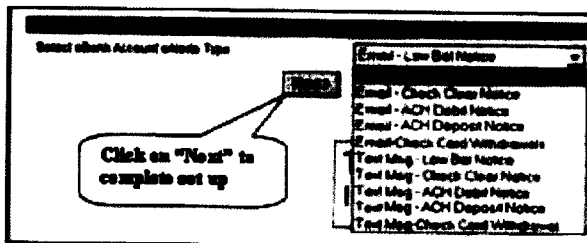

*Note: eAlert notifications will be sent once a day after 6am via email or text message*

**Email** - a notice showing the transaction description and amount are sent to your email address. Multiple email addresses can receive the message by entering a comma between email addresses.

**Text Msg** - a notice is sent to your cell phone as a text message. Only transaction amounts will appear in the text message because of character limitations.





**Wyoming Secretary of State**  
Herschler Building East, Suite 101  
122 W 25th Street  
Cheyenne, WY 82002-0020  
Ph. 307.777.7311  
Email: [Business@wyo.gov](mailto:Business@wyo.gov)

**WY Secretary of State**  
**FILED: 12/01/2023 10:02 AM**  
**Original ID: 2008-000563595**  
**Amendment ID: 2023-004482038**

## Application for Renewal of Trademark or Service Mark Registration

1. Provide a written description of the trademark or service mark. Your written description must include all words, names, symbols, devices and designs which the applicant wishes to be included within the mark. You may attach a separate sheet if needed; however, **you must describe the mark completely** (the description must match the originally filed application):

The word eAlert  
Caslon font in black and green  
Double Underscored

2. Name of applicant:

Stockman Bank of Montana

3. Business address of applicant:

700 Main Street, Miles City, MT 59301

4. Mailing address of applicant:

P.O. Box 22069, Billings, MT 59104-2069

5. Applicant is (check only one; this selection should correspond to the information listed in item #2):

- |  |   |   |
|--|---|---|
| <input type="checkbox"/> individual;                 | <input checked="" type="checkbox"/> corporation;    | <input type="checkbox"/> general partnership; |
| <input type="checkbox"/> limited partnership;        | <input type="checkbox"/> limited liability company; | <input type="checkbox"/> statutory trust;     |
| <input type="checkbox"/> unincorporated association; | <input type="checkbox"/> statutory foundation;      | <input type="checkbox"/> other                |

6. a. If the applicant is a corporation, limited partnership, limited liability company, statutory trust or statutory foundation, list:

The state of incorporation or organization: Montana

The date incorporated or organized: 8/17/1944

(Date – mm/dd/yyyy)

b. If the applicant is a general partnership or limited partnership, list the names of the general partners or partners:

c. If the applicant is a limited liability company, statutory trust or statutory foundation, list the names of the managers, members, trustees, or directors:

d. If the applicant is "other," explain:

7. Date of original registration in the office of the Wyoming Secretary of State:

12/8/2008

(Date – mm/dd/yyyy)



8. Provide the class number **and** title of the goods or services (*see attachment*). Use only one class code per renewal:

Class number:

102

Title:

Insurance and financial

9. Provide a brief description of the goods or services within the class (i.e., what your product is, or what service you provide):

Commercial Banking - Specifically online banking.

10. List the mode or manner in which the mark is used to identify the goods or services (e.g.: goods - labels on cans, bags, wrappers, etc.; tags, nameplates affixed directly to product; services - labels on laundry bags, advertising, window signs, etc.):

All advertising and promotions. Business mailings. Bank brochures and web site, etc.

11. An application to register the mark or portions or a composite has been filed by the applicant or a predecessor in interest in the U.S. Patent and Trademark office:

Yes

☐

No

☒

If yes, provide filing date, serial number of each application, the status and, if any application was finally refused registration or has not otherwise resulted in registration, the reasons therefore:

12. Date of first use by applicant or predecessor (*the mark **must be in use** before it can be registered*):

a. Anywhere:

6/9/2008

(Date - mm/dd/yyyy)

b. In this state:

6/9/2008

(Date - mm/dd/yyyy)

13. **One** photocopy or facsimile of the mark **as it is actually used** must accompany this application.

14. The applicant is the owner of the mark. The mark is in use and to the knowledge of the person verifying this application, no other person has registered, either federally or in this state, or has the right to use such mark either in the identical form thereof or in such near resemblance as to be likely, when applied to the goods or services of such other person, to cause confusion or to cause mistake or to deceive.

Signature:

*[Handwritten Signature]*

Date:

11/09/2023

(mm/dd/yyyy)

Print Name:

Wm. Coffee

Contact Person:

Kim Frank

Title:

Chief Executive Officer

Daytime Phone Number:

406-655-2732

Email:

kim.frank@stockmanbank.com

(An email address is required. Email(s) provided will receive important reminders, notices and filing evidence.)

The foregoing instrument was subscribed and sworn before me by Wm. Coffee.

Signatory

*[Handwritten Signature]*  
Notary Public

11/09/2023  
Notary Date (mm/dd/yyyy)

May 1, 2024  
Notary Commission Expiration

State of Montana

Notarial Seal

County of Yellowstone

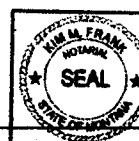

KIM M. FRANK  
NOTARY PUBLIC for the  
State of Montana  
Residing at Billings, Montana  
My Commission Expires  
May 1, 2024

## NEW eBank Features!

New look, easy navigation, enhanced features and more!

### 1. "Take me to" drop down box -

Use the new "Take me to" drop down box to login to a specific page in eBank!

### 2. @Alert

An easy way to send yourself a notice when an account transaction occurs

After Logging into eBank the "Messages" Box will appear as follows:

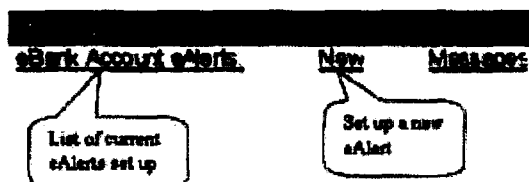

#### To set up a New eAlert

Click on "New" (shown above) and select from the following menu options (shown below):

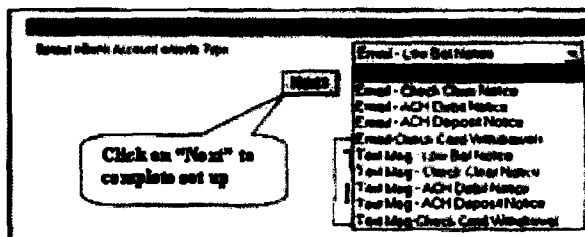

*Note: eAlert notifications will be sent once a day after 6am via email or text message*

**Email** - a notice showing the transaction description and amount are sent to your email address. Multiple email addresses can receive the message by entering a comma between email addresses.

**Text Msg** - a notice is sent to your cell phone as a text message. Only transaction amounts will appear in the text message because of character limitations.