



wyoming Secretary of State
 State Capitol Building, Room 110
 200 West 24th Street
 Cheyenne, WY 82002-0020
 Ph. 307.777.7311
 Fax 307.777.5339
 Email: Business@wyo.gov

Max Maxfield, WY Secretary of State
FILED: 06/25/2014 11:00 AM
ID: 2014-000667431

Application for Registration of Trademark or Service Mark

1. Provide a written description of the trademark or service mark. Your description must include all words, names, symbols, devices and designs which the applicant wishes to be included within the mark. You may attach a separate sheet if needed; however, you must describe the trademark completely:

Pfister Land Company, LLC

2. Name of applicant:

Pfister Land Company, LLC

3. Business address of applicant:

1030 N. Carrington Street
 Buffalo, WY 82834

4. Mailing address of applicant:

PO Box 338
 Buffalo, WY 82834

5. Applicant is (*check one*):

- | | | |
|--|--|---|
| <input type="checkbox"/> individual; | <input type="checkbox"/> corporation; | <input type="checkbox"/> general partnership; |
| <input type="checkbox"/> limited partnership; | <input checked="" type="checkbox"/> limited liability company; | <input type="checkbox"/> statutory trust; |
| <input type="checkbox"/> unincorporated association; | <input type="checkbox"/> other: | |

6. a. If the applicant is a corporation, limited partnership, limited liability company or statutory trust, list:

Wyoming

The state of incorporation or organization:

The date incorporated or organized: 4/25/2006

(Date – mm/dd/yyyy)

b. If a general partnership or limited partnership, list the names of the general partners or partners:

c. If a limited liability company or statutory trust, list the names of the managers, members or trustees:

Robert E. Pfister II, Managing Member

d. If other, explain:

7. Provide the class number and title of the goods or services (*see attachment*). Use only one class code per registration:

101

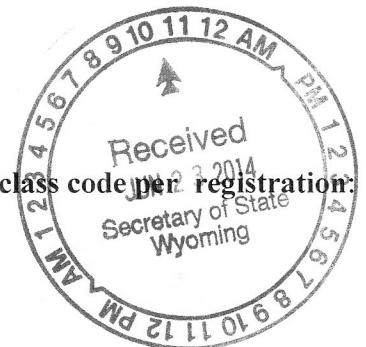

8. Provide a brief description of the goods or services within the class (i.e., what your product is, or what service you provide): **Real Estate Brokerage, Consulting, Law Practice**

9. List the mode or manner in which the mark is used to identify the goods or services (e.g.: goods - labels on cans, bags, wrappers, etc.; tags, nameplates affixed directly to product; services - labels on laundry bags, advertising, window signs, etc.): **Advertising, labels, letters, clothing, vehicles, signs, website, online and print ads, business cards, stationary etc.**

10. An application to register the mark or portions or a composite has been filed by the applicant or a predecessor in interest in the U.S. Patent and Trademark office: Yes No

If yes, provide filing date, serial number of each application, the status and, if any application was finally refused registration or has not otherwise resulted in registration, the reasons therefore:

11. Date of first use by applicant or predecessor (*the mark **must be in use** before it can be registered*):

a. Anywhere: **4/25/2006**
(Date - mm/dd/yyyy)

b. In this state: **4/25/2006**
(Date - mm/dd/yyyy)

12. **One** photocopy or facsimile of the mark **as it is actually used** must accompany this application.

13. The applicant is the owner of the mark. The mark is in use and to the knowledge of the person verifying this application, no other person has registered, either federally or in this state, or has the right to use such mark either in the identical form thereof or in such near resemblance as to be likely, when applied to the goods or services of such other person, to cause confusion or to cause mistake or to deceive.

Date: **06/13/2014**
(mm/dd/yyyy)

Signature: 

Title: **Managing Member**

Contact Person: **Hannah Pfister**

Daytime Phone Number: **307-684-5201**

Email: **hannah@pfisterlandco.com**

State of Wyoming
County of Johnson

Subscribed and sworn to before me this 19th day of June, _____.

by Robert E. Pfister II

(Notarial Seal)

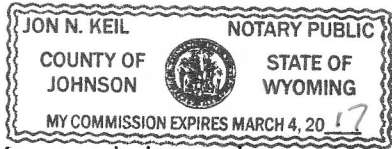

Jon N. Keil
Notary Public

My commission expires: March 4, 2017



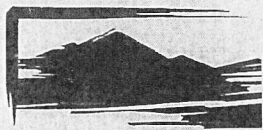

PFISTER
LAND COMPANY, LLC

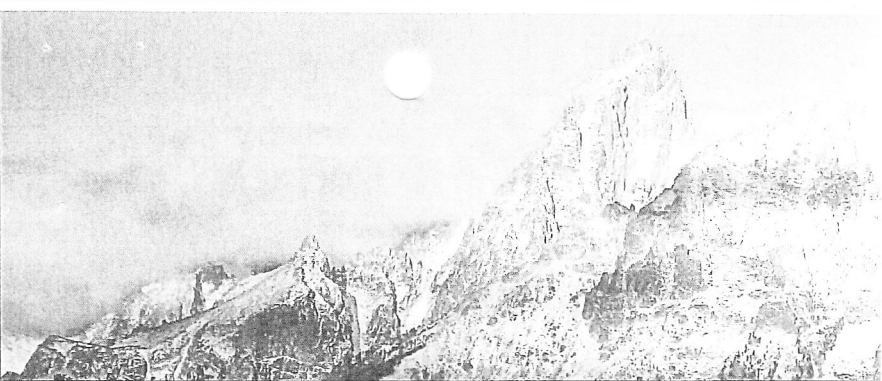

— OLD WEST VALUES, NEW WEST VISION —

PRICE REDUCED

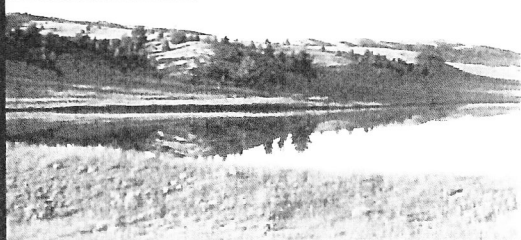

**CHINA WALL RANCH ~
Albany County, Wyoming**

- 6,535 deeded acres, 1,602 leased acres
- 3 creeks and pipeline water system throughout.
- Divided into 6 separate pastures
- Offered for \$4,600,000

PRICE REDUCED

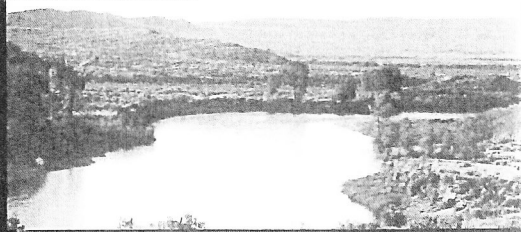

**ROCKY MOUNTAIN SHEEP COMPANY ~
Carbon County, Wyoming**

- 19,550 deeded acres, 19,985 leased acres
- North Platte River flows through the ranch for approximately 4.5 miles
- Located between Saratoga and Rawlins, WY
- Offered for \$7,500,000

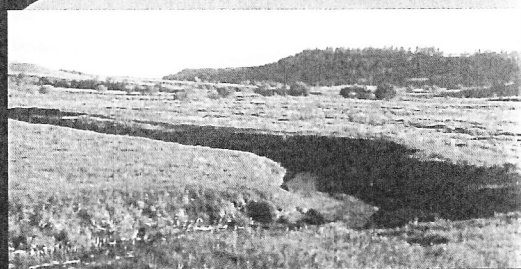

JACKPOT RANCH ~ Crook County, Wyoming

- 6,300 deeded acres, 600 lease acres.
- Beaver Creek runs throughout property, plus pipeline system
- Mineral acres available and negotiable, but not included in price
- Offered for \$10,395,000



**POWDER RIVER BREAKS RANCH ~
Powder River County, Montana**

- 9,162 deeded acres, 7,626 leased acres
- Borders west bank of Powder River
- Numerous wells, pipeline, and reservoirs
- Offered for \$5,040,000

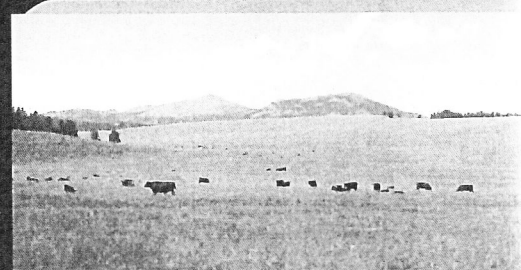

**PETE SUHIT MOUNTAIN PROPERTY ~
Johnson County, Wyoming**

- 921 deeded acres, 80 leased acres.
- Grassy meadows and timberland on top of Big Horn Mountains.
- Easy access off Hazelton Road
- Offered for \$1,519,650

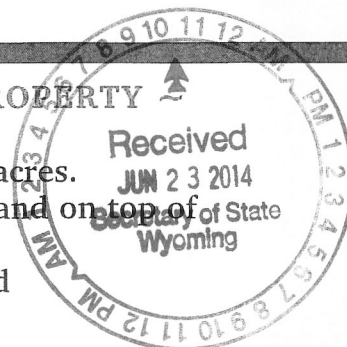

The D
fantas
of Fou
array o
rental
the Bu
buildi
menti
with m

109 M
on an
overs
ing s
three
your
Call J

JU

Bear L
home i
north o
ranch s
on 36.3
scrub o
propert
looking
open le
burning

240 Ac
ing is l
looking
abunda
erty is
oped s
outcrop
ground
road" p



Wyoming Secretary of State
 2020 Carey Avenue, Suite 700
 Cheyenne, WY 82002-0020
 Ph. 307.777.7311
 Fax 307.777.5339
 Email: Business@wyo.gov

WY Secretary of State
FILED: 06/20/2019 01:16 PM
Original ID: 2014-000667431
Amendment ID: 2019-002575397

Application for Renewal of Trademark or Service Mark Registration

1. Provide a written description of the trademark or service mark. Your description must include all words, names, symbols, devices and designs which the applicant wishes to be included within the mark. You may attach a separate sheet if needed; however, **you must describe the trademark completely:**

Pfister Land Company, LLC

2. Name of applicant:

Pfister Land Company, LLC

3. Business address of applicant:

1030 N. Carrington Ave.
 Buffalo, WY 82834

4. The mailing address of applicant:

PO Box 338
 Buffalo, WY

5. Applicant is (check only one):

- | | | |
|--|---|---|
| <input type="checkbox"/> individual; | <input type="checkbox"/> corporation; | <input type="checkbox"/> general partnership; |
| <input type="checkbox"/> limited partnership; | <input checked="" type="checkbox"/> limited liability company | <input type="checkbox"/> statutory trust; |
| <input type="checkbox"/> unincorporated association; | <input type="checkbox"/> other: | |

6. a. If the applicant is a corporation, limited partnership, limited liability company or statutory trust, list:

The state of incorporation or organization: Wyoming

The date incorporated or organized: 04/25/2006
 (Date - mm/dd/yyyy)

b. If a general partnership or limited partnership, list the names of the general partners or partners:

c. If a limited liability company or statutory trust, list the names of the managers, members or trustees:

Robert E. Pfister II, Managing Member

d. If other, explain:

7. Date of original registration in the office of the Wyoming Secretary of State: 06/25/2014

(Date - mm/dd/yyyy)

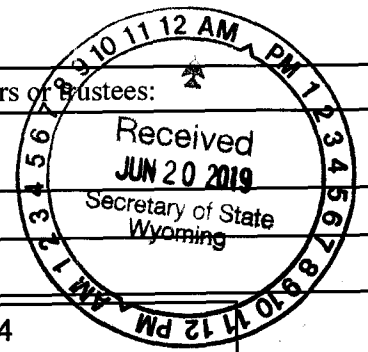

8. Provide the class number **and** title of the goods or services (*see attachment*). Use only one class code per renewal:

Class number: Title:

9. Provide a brief description of the goods or services within the class (i.e., what your product is, or what service you provide):

10. List the mode or manner in which the mark is used to identify the goods or services (e.g.: goods - labels on cans, bags, wrappers, etc.; tags, nameplates affixed directly to product; services - labels on laundry bags, advertising, window signs, etc.):

11. An application to register the mark or portions or a composite has been filed by the applicant or a predecessor in interest in the U.S. Patent and Trademark office: Yes No

If yes, provide filing date, serial number of each application, the status and, if any application was finally refused registration or has not otherwise resulted in registration, the reasons therefore:

12. Date of first use by applicant or predecessor (*the mark **must be in use** before it can be registered*):

a. Anywhere:
(Date - mm/dd/yyyy)

b. In this state:
(Date - mm/dd/yyyy)

13. **One** photocopy or facsimile of the mark **as it is actually used** must accompany this application.

14. The applicant is the owner of the mark. The mark is in use and to the knowledge of the person verifying this application, no other person has registered, either federally or in this state, or has the right to use such mark either in the identical form thereof or in such near resemblance as to be likely, when applied to the goods or services of such other person, to cause confusion or to cause mistake or to deceive.

Signature: 

Date:
(mm/dd/yyyy)

Print Name:

Contact Person:

Title:

Daytime Phone Number:

Email:

(Email provided will receive filing evidence)
*May list multiple email addresses

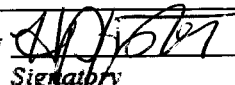
The foregoing instrument was subscribed and sworn before me by .
Signature

Hannah J. Pfister 06/18/2019 04/06/2023
Notary Public Notary Date (mm/dd/yyyy) Notary Commission Expiration

State of Wyoming Notarial Seal

County of Johnson

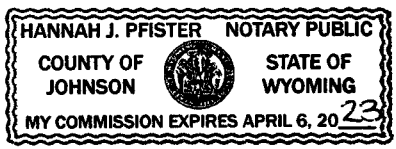

Checklist

- Filing Fee: \$50.00** Make check or money order payable to Wyoming Secretary of State.
- The Application must be accompanied by one photocopy or a facsimile of the trademark or service mark as it is actually used.
- Please submit one **originally signed and notarized** document.
- Please review form prior to submitting to the Secretary of State to ensure all areas have been completed to avoid a delay in the processing of your documents.**

Important Information

- Renewal registration is effective for a term of five years and is renewable for like term upon application filed within six months prior to expiration of such term.
- Renewal forms are mailed by the office of the Secretary of State to registrants whose trademark or service mark is up for renewal.
- A trademark or service mark may be canceled at any time upon written request to the Secretary of State and payment of a \$10.00 filing fee.
- Assignment forms are available on the internet or from the office of the Secretary of State upon request. The filing fee to assign a trademark or service mark is \$25.00.
- Copies of the Wyoming Trademark statutes are available via the internet at <http://legisweb.state.wy.us/statutes/statutes.aspx?file=titles/Title40/T40CH1.htm>

The following general classes of goods and services are established for convenience of administration of this Act, but not to limit or extend the applicant's or registrant's rights. A single application for registration of a mark may include any and all goods upon which, or service with which, the mark is actually being used in a single class. IF GOODS OR SERVICES FALL WITHIN TWO SEPARATE CLASS CODES, A SEPARATE REGISTRATION MUST BE SUBMITTED FOR EACH CLASS.

Class Number and Title

Goods

1. Raw or partly prepared materials
2. Receptacles
3. Baggage, animal equipment, portfolios, and pocketbooks
4. Abrasives and polishing materials
5. Adhesives
6. Chemicals and chemical compositions
7. Cordage
8. Smokers' articles, not including tobacco products
9. Explosives, firearms, equipments, and projectiles
10. Fertilizers
11. Inks and inking materials
12. Construction materials
13. Hardware and plumbing and steam-fitting supplies
14. Metals and metal castings and forgings
15. Oils and greases
16. Paints and painters' materials
17. Tobacco products
18. Medicines and pharmaceutical preparations
19. Vehicles
20. Linoleum and oiled cloth
21. Electrical apparatus, machines, and supplies
22. Games, toys, and sporting goods
23. Cutlery, machinery, and tools, and parts thereof
24. Laundry appliances and machines
25. Locks and safes
26. Measuring and scientific appliances
27. Horological instruments
28. Jewelry and precious-metal ware
29. Brooms, brushes and dusters
30. Crockery, earthenware, and porcelain
31. Filters and refrigerators

TM-Renewal - Revised January 2015

32. Furniture and upholstery
33. Glassware
34. Heating, lighting and ventilating apparatus
35. Belting, hose, machinery packing, non-metallic tires
36. Musical instruments and supplies
37. Paper and stationery
38. Prints and publications
39. Clothing
40. Fancy goods, furnishings and notions
41. Canes, parasols, and umbrellas
42. Knitted, netted and textile fabrics and substitutes therefor
43. Thread and yarn
44. Dental, medical, and surgical appliances
45. Soft drinks and carbonated waters
46. Foods and ingredients of foods
47. Wines
48. Malt beverages and liquors
49. Distilled alcoholic liquors
50. Merchandise not otherwise classified
51. Cosmetics and toilet preparations
52. Detergents and soaps

Services

100. Miscellaneous
101. Advertising and business
102. Insurance and financial
103. Construction and repair
104. Communications
105. Transportation and storage
106. Material treatment
107. Education and entertainment



PFISTER
LAND COMPANY, LLC

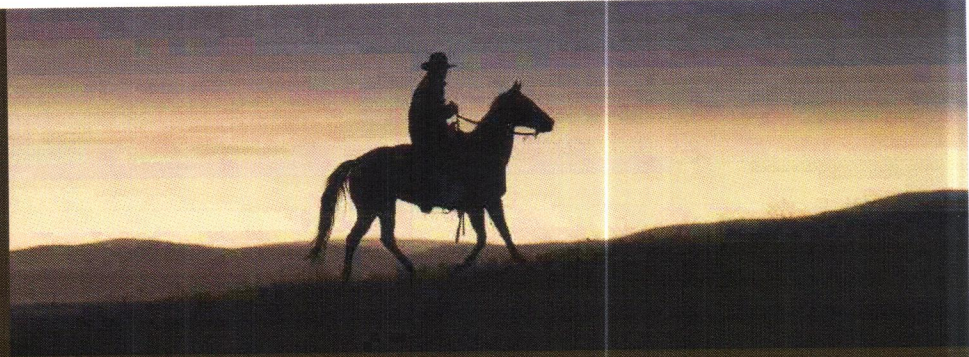

— OLD WEST VALUES, NEW WEST VISION —

Look No Further For The Most Professional Ranch Brokerage Services In The West!

Expertise. Vision. Dedication. Results. These are things that matter to you, and they're the same principles that have helped Pfister Land Company become known as one of the premier real estate firms in the West.

We are a diversified brokerage company specializing in the sales and acquisitions of investment quality farms, ranches, recreational and premier sporting and legacy ranches throughout the western United States. We have a proven track record and our reach is global.

Currently there is a shortage of quality inventory on the market and demand is exceeding supply in every land classification, and we have buyers. Whether your a buyer or a seller. . .

THE TIME IS NOW!!!!

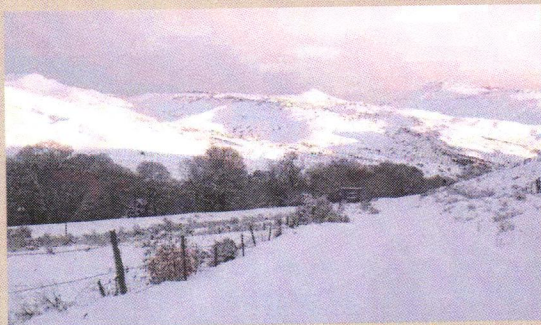

— Acreage on Trapper Creek —
Shell, Wyoming



— Black Mountain Hunting Property —
Shell, Wyoming

www.pfisterlandco.com — 307-684-5201

Licensed in Wyoming, Montana, Idaho, North Dakota, South Dakota, Nebraska, Colorado, California and Utah.